

ELEVATION

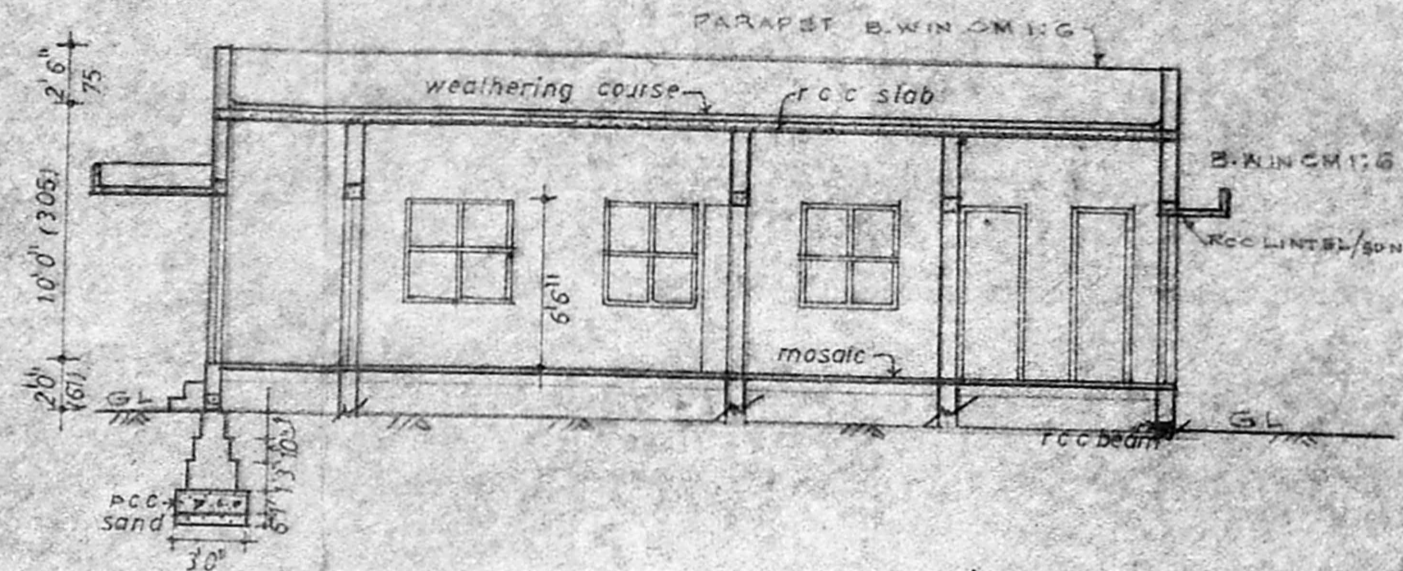

SECTION YY A/691/89

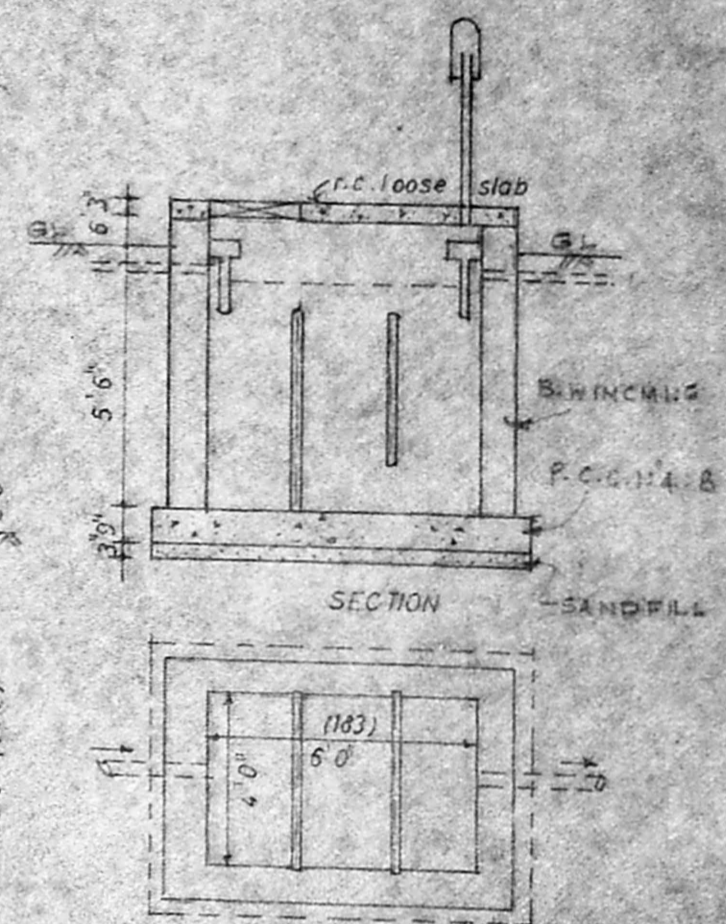

PLAN OF SEPTIC TANK

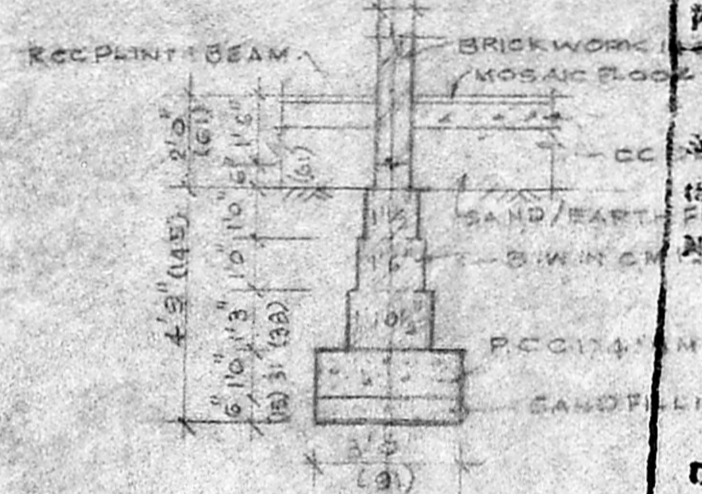

FOUNDATION DETAILS

Planning Permit No. **APPROVED**  
 Subject to the conditions in this office file.  
 A/6657/89 as-7-89  
 G. Visweswaraiah  
 25.7.89  
 FOR MEMBER SECRETARY  
 MADRAS METROPOLITAN  
 DEVELOPMENT AUTHORITY

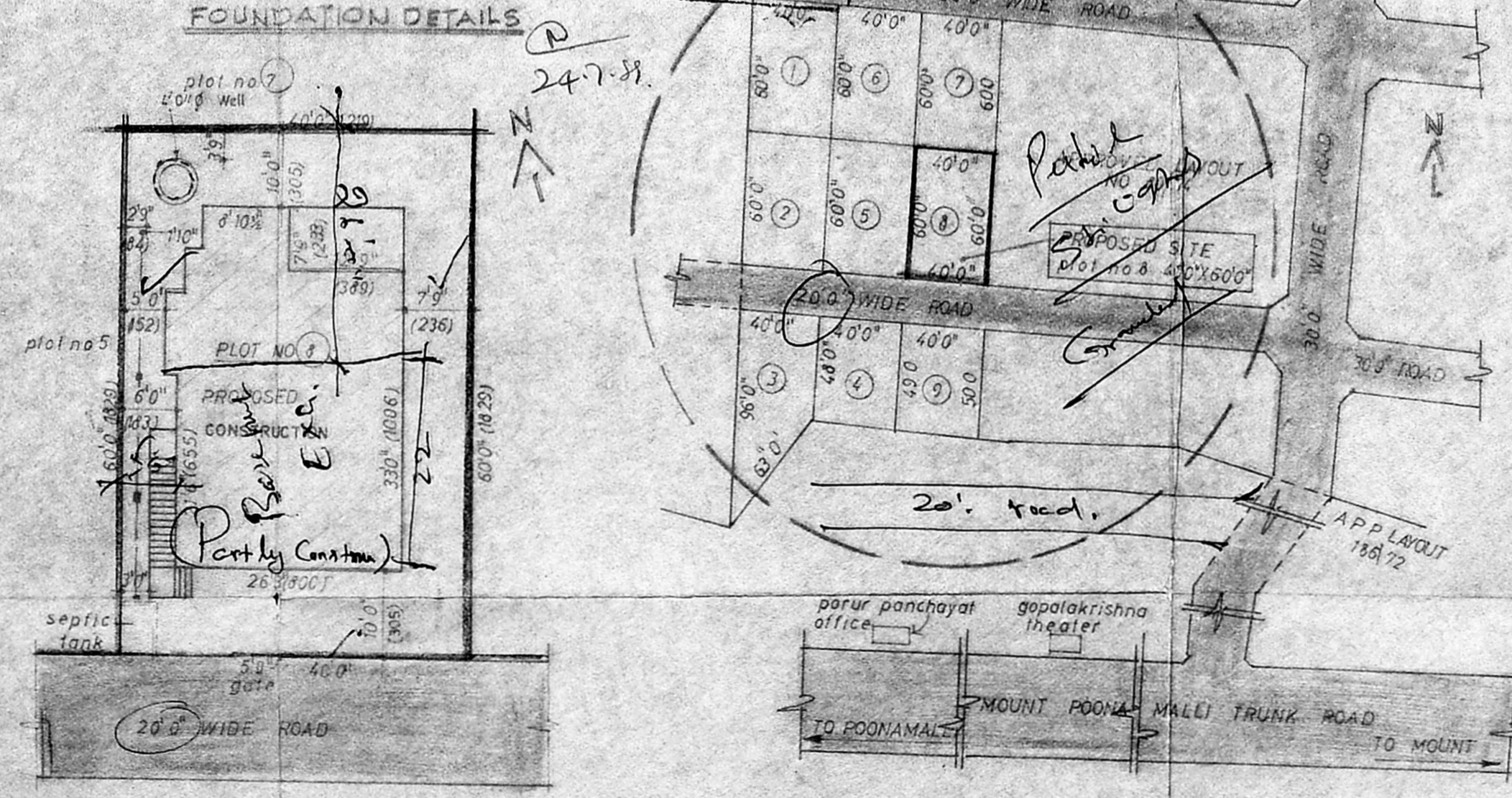

KEY PLAN NOT TO SCALE

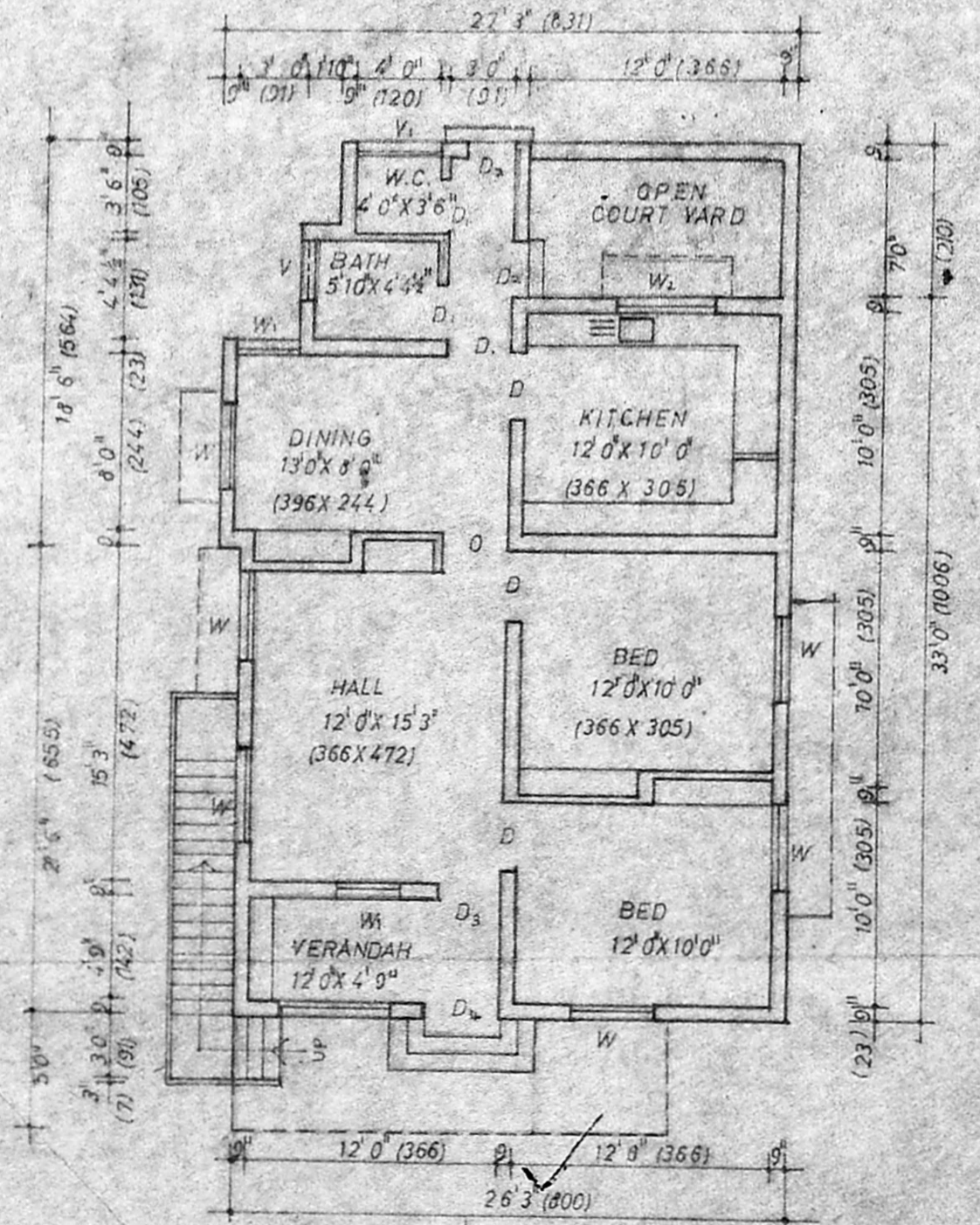

GROUND FLOOR PLAN

SITE PLAN SCALE 1:160

GENERAL SPECIFICATION  
 FOUNDATION USING 1/2" B.G. JELLY IN C.M. 1:5:10, OVER SAND FILLING 3" TK., STOCK BRICK WORK WITH C.M. 1:5, PLASTERING WITH C.M. 1:5, 1/2" TK., R.C.C. PLINTH BEAM, LINTEL, SUNSHADE LOFT AND ROOF SLAB IN C.M. 1:2:4, WEATHERING COURSE WITH 1 LAYER OF FLAT TILES FLOORING 3" TK. BRICK JELLY CONCRETE IN L.M. 1:2:5 AND TOP FINISHED WITH C.M. 1:5 3/4" TK. Inspection Copy PAINTING AND WHITE WASHING 2 COATS

JOINSERIAL NO. **BR/167/89**  
 D.T. 15.08.89  
 Part I  
 Part II  
 Planning Office: Exec. Officer

MMDA (A)/PP NO. 332/89  
 C.No. A/6657/89  
 ASST. AS A COLOUR SPECTRANT  
 Scrutiny  
 PART I  
 PART II  
 SEWAGE LINE

PLAN SHOWING THE PROPOSED CONSTRUCTION OF DWELLING HOUSE AT PLOT No. 8, SURVEY No. 105 PART PORUR VILLAGE, PORUR TOWN PANCHAYAT UNION, SAIDAPET TK, CHINGLEPUT DIST.

LAYOUT APPROVED AS PER MR. L.P.D.M. D.T.P. No. 91/75

SCALE: 1" = 80' (1:100) 15/1/89

TECH ARCH DESIGNS  
 H/3, 4TH AVENUE, INDRA NAGAR  
 MADRAS 600 022

FILE NO. 2 JOB NO. 10

OWNER: R. Vanaja

**R. Mohan Rao, D.C.M.**  
 LICENSED SURVEYOR  
 CORPORATION OF MADRAS  
 REG. NO. 14  
 AMBATTUR TOWNSHIP  
 ALANDUR MUNICIPALITY  
 CONSULTING ENGINEER & CONTROL OFFICER  
 LICENSED SURVEYOR